FLOOR PLAN
ON BACK

NOW SAVE
$50,000 - $70,000

EARLY SPRING SALE!

DUXTON

MainVue Homes at McCormick | Lot 70 | 4630 Olivine Dr SW, Port Orchard

4110 Square Feet, 4 Bedrooms, 4.5 Baths, 3 Car Garage

WAS	NOW	PRICE REDUCTION	MAINVUE ADVANTAGE	TOTAL SAVINGS
~~$639,990~~	$597,990	$42,000	$25,000	$67,000

SAVINGS INCLUDE THE MAINVUE ADVANTAGE

$25,000 to use for closing costs, interest rate buydown, finance assistance, appliances, blinds and much more!

MOVE-IN READY!

*Image for illustrative purposes only.

1.800.764.8171 MAINVUEHOMES.COM

MLS# 1233500. Pricing and availability are subject to change. Photos are for illustrative purposes and should be used as a guide only. Please speak to a MainVue sales consultant for more details on this home. Effective 1.2.2019.

MAINVUE™ HOMES

DUXTON

4110 SQUARE FEET 4 BEDS | 4.5 BATHS | 3 CARS

Signature Outdoor Room, Leisure Room, Den, Multi-Purpose Room, Grand Butler's Pantry

INCLUDED SELECTIONS: 3 car Garage, Extended Signature Outdoor Room with fireplace and pergola shade structure, Enclosed Multi-Purpose Room with double doors, Timber-look flooring in Den, Sink at Grand Butler's Pantry, Garage man door

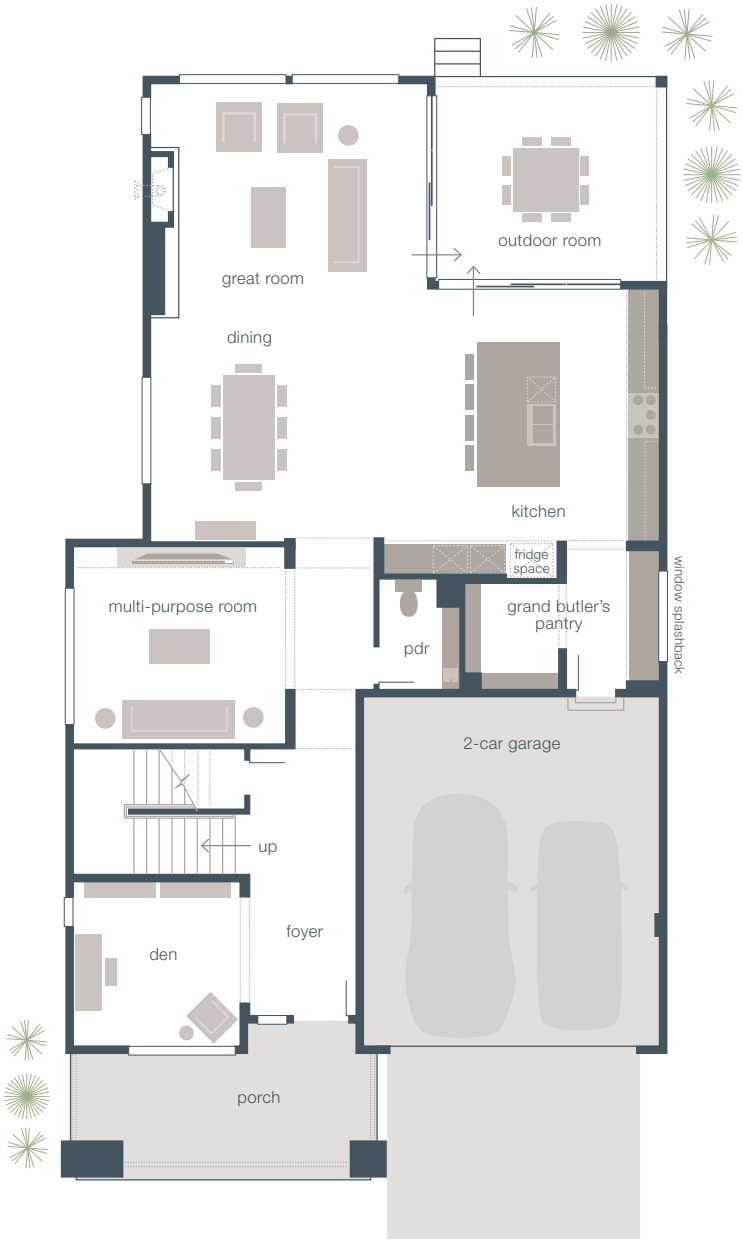

OVER 100
LUXURY INCLUSIONS
IN THIS HOME
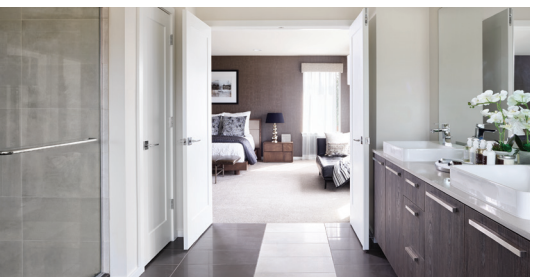
*Floor plan drawing may not reflect included selections or changes. Interior photos show the display home and should be used as a guide only. The finished square footage are calculated based on ANSI Z765-2013 standards as commissioned by National Association of Home Builders (NAHB). Finished square footage calculations were made based on plan dimensions only and may vary from the finished square footage of the house as built. Total square footage used in marketing includes the main floor, upper floor and outdoor room.